



5/4 Pemberton Street Oaklands Park SA

3 **2** **2**

Buyers will be very impressed with these new homes. The architect was instructed to design the residences to be ultra luxurious and comfortable living environments to suit owners from all walks of life.

2 homes sold already.

The location is excellent.
Walking distance to Marion Oval.
Walking distance to Marion Westfield Shopping Centre.
Only a short drive to the beautiful Brighton Beach.
A wonderful environment for families to live a happy life.

4FRONT PROPERTY DEVELOPMENTS

Being built by an extremely good builder who takes a lot of pride in their building work. 4front property developments are a second-generation building company. Experienced

Price : \$ 695,000

View : <https://www.bruse.com.au/sale/sa/south-south-east-suburbs/oaklands-park/residential/house/7559062>



Theon Bruse
08 8431 8181



Bevan Bruse
08 8431 8181

Residence 7

Total House Size: 177.90m²

BRUSE
REAL ESTATE

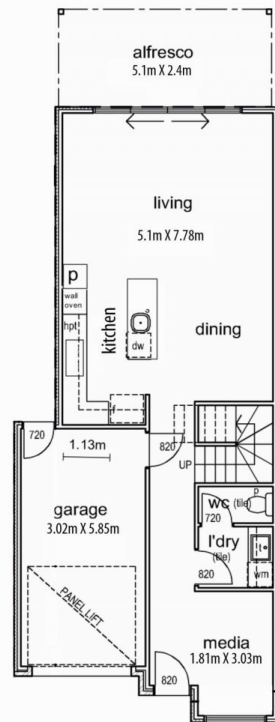

GROUND FLOOR PLAN



UPPER FLOOR PLAN

Residence 11

Total House Size: 152.10m²
(Not Including Second Carpark)

BRUSE
REAL ESTATE

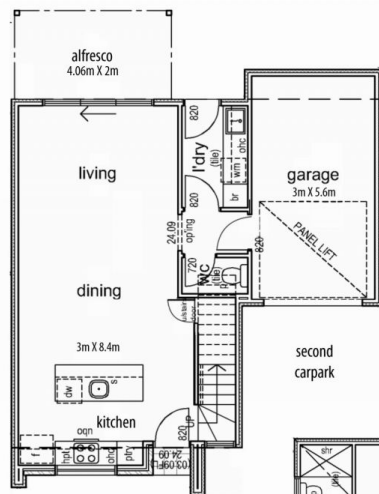

GROUND FLOOR PLAN

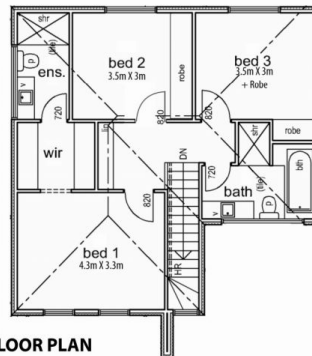

UPPER FLOOR PLAN