1/3 Carlton Street Highgate SA

2 **1** **1**

OPEN TIME WITHDRAWN AS PROEPRTY IS UNDER CONTRACT

THIS IS BEING SOLD TO FINALISE AN ESTATE.

A BRILLIANT OPPORTUNITY IN A PRIME SPOT.

This marvellous home unit is a front unit with front and side gardens, maintained by the management group.

The home unit includes a good sized living and dining area. This room has direct access to the good sized kitchen with ample cupboard and bench space with access to the separate laundry facility and rear yard.

Type : Unit
Price : $ 460,000
View : https://www.bruse.com.au/sale/sa/eastern-suburbs/highgate/residential/unit/6821317

Bevan Bruse
08 8431 8181

Theon Bruse
08 8431 8181

For full version visit the website

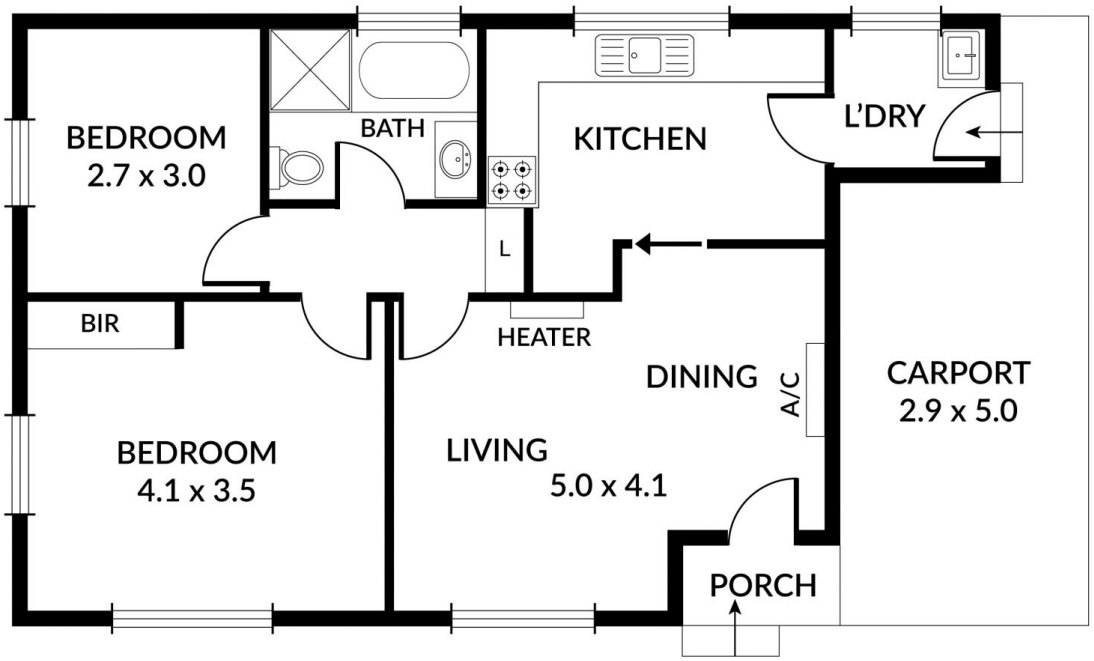

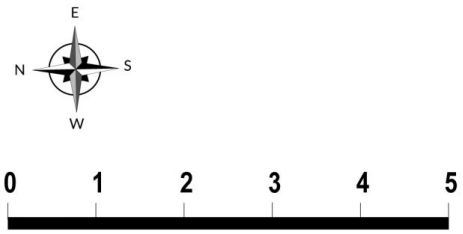

LIVING	60M²
PORCH	1M²
CARPORT	16M²
TOTAL	77M²

Scale in metres.Indicativeonly. Dimensions are approximate. All information contained herein is gathered from sources we believe to be reliable. However we cannot guarantee its accuracy and interested persons sholud rely on their own enquiries

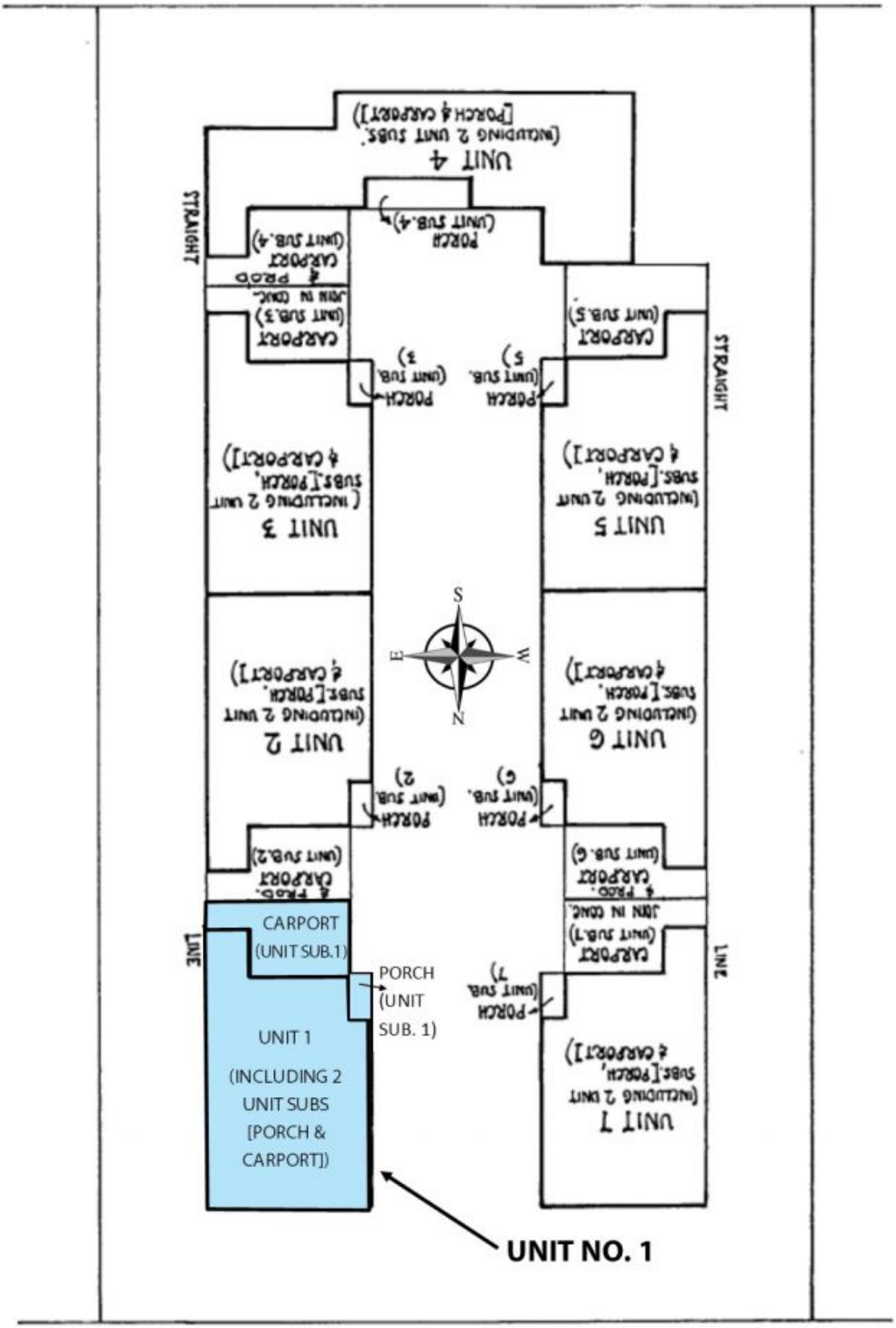

CARLTON STREET