



**15 Woodlands Road Athelstone SA**

3 2 4

**\*\*NOW LEASED. THANK YOU FOR YOUR INTEREST\*\***

**FAMILY HOME. 2 LIVING AREAS. LARGE GARAGE. EXCELLENT LOCATION.**

Available: 15/10/2021

A wonderful family home recently repainted throughout. Beautiful landscaped front garden area. Excellent location.

Close to good schooling, parks and reserves, Newton Shopping Centre and more!

Other features are:

- Large front family room with a beautiful outlook of the front garden and creek and reserve nearby. This room

**View :** <https://www.bruse.com.au/lease/sa/north-north-east-suburbs/athelstone/residential/house/6620285>

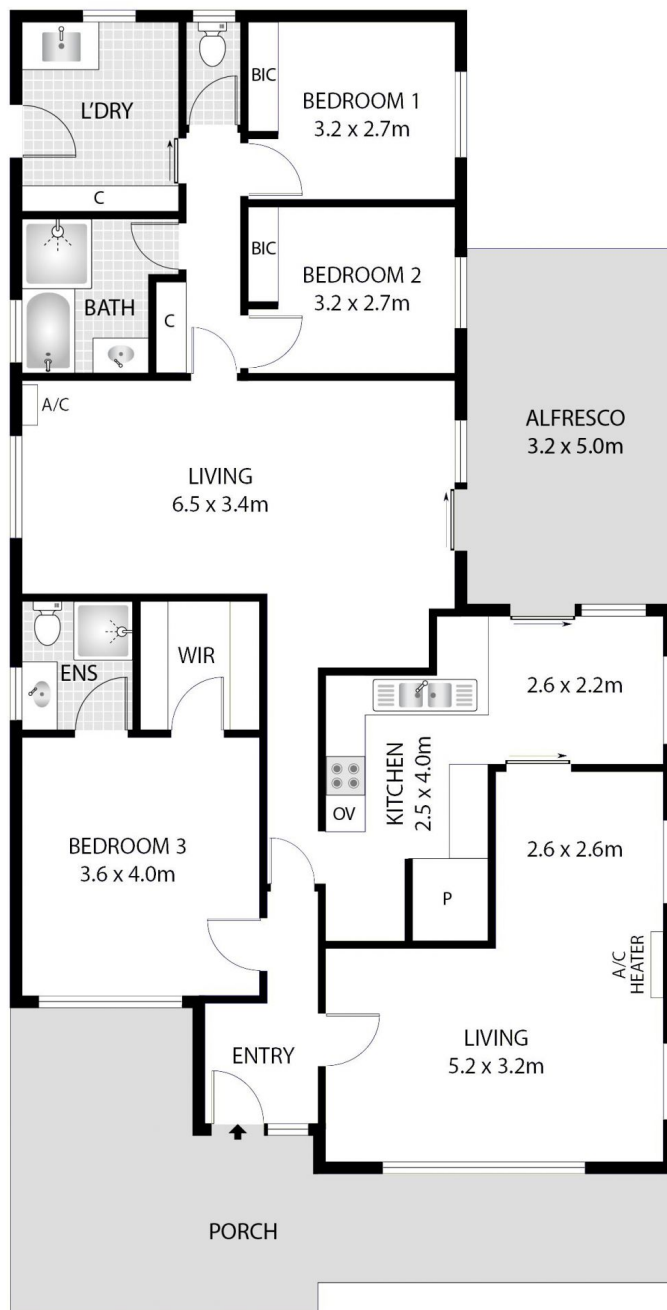
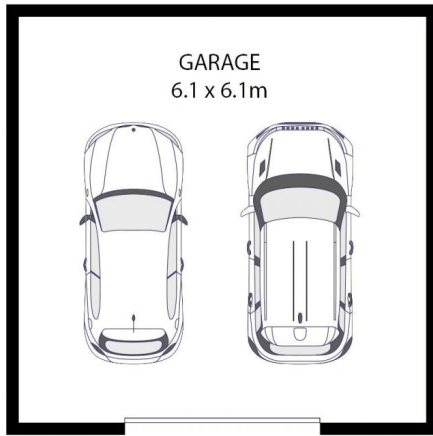

Main Living:	133.0m <sup>2</sup>
Garage:	37.2m <sup>2</sup>
Alfresco:	16.0m <sup>2</sup>
Portico:	28.0m <sup>2</sup>
<b>Total:</b>	<b>214.2m<sup>2</sup></b>