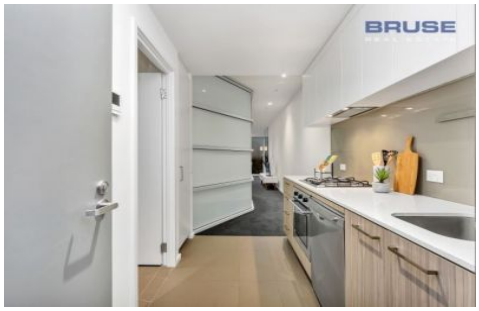

1502/180 Morphett Street Adelaide SA

1 **1** **1**

View : https://www.bruse.com.au/lease/sa/adelaide/adelaide/residential/apartment/6412258

Property Management
08 8431 8485

**OPEN INSPECTION CANCELLED - NOW LEASED. **

(MEET AT THE FRONT OF PROPERTY)

"Vision Apartments"

The location is perfect with all the benefits of easy city living are right at your doorstep. Quality restaurants, cafes and shopping are all nearby with Gouger Street and the Central Markets within short walking distance. Adelaide's Universities and TAFE are also very close and public transport easily accessible.

The kitchen is well equipped with stainless steel appliances including gas cooktop, dishwasher and fridge. The bedroom with frosted glass doors allowing in plenty of natural light and built in robe. The bathroom has been well

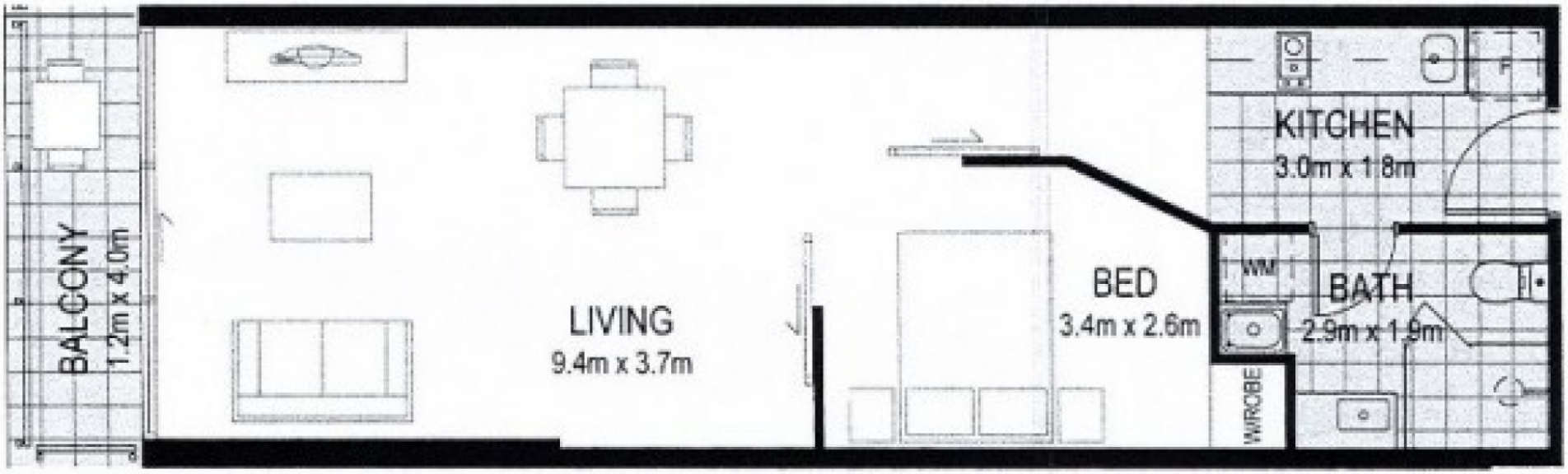
BALCONY
1.2m x 4.0m
LIVING
9.4m x 3.7m
BED
3.4m x 2.6m
KITCHEN
3.0m x 1.8m
WM
BATH
2.9m x 1.9m
WIR/ROBE