17 Telford Street Ovingham SA

** OPEN INSPECTIONS SATURDAY 9TH JANUARY 2.45-2.55PM & TUESDAY 12TH JANUARY 12.00-12.15PM **

This beautifully renovated return verandah home is generous in size on a secure allotment with excellent living rooms throughout, polished floor boards, 3 large bedrooms, skylights, a cellar, landscaped gardens, fruit trees, and more!

The home is located only minutes to the city and North Adelaide. Close to transport, shopping, cafes and restaurants, parks and reserves and zoned for the North Adelaide Primary School.

3 **1** **2**

Type : House
View : https://www.bruse.com.au/lease/sa/north-north-east-suburbs/ovingham/residential/house/6146403

Property Management
08 8431 8485

[For full version visit the website]

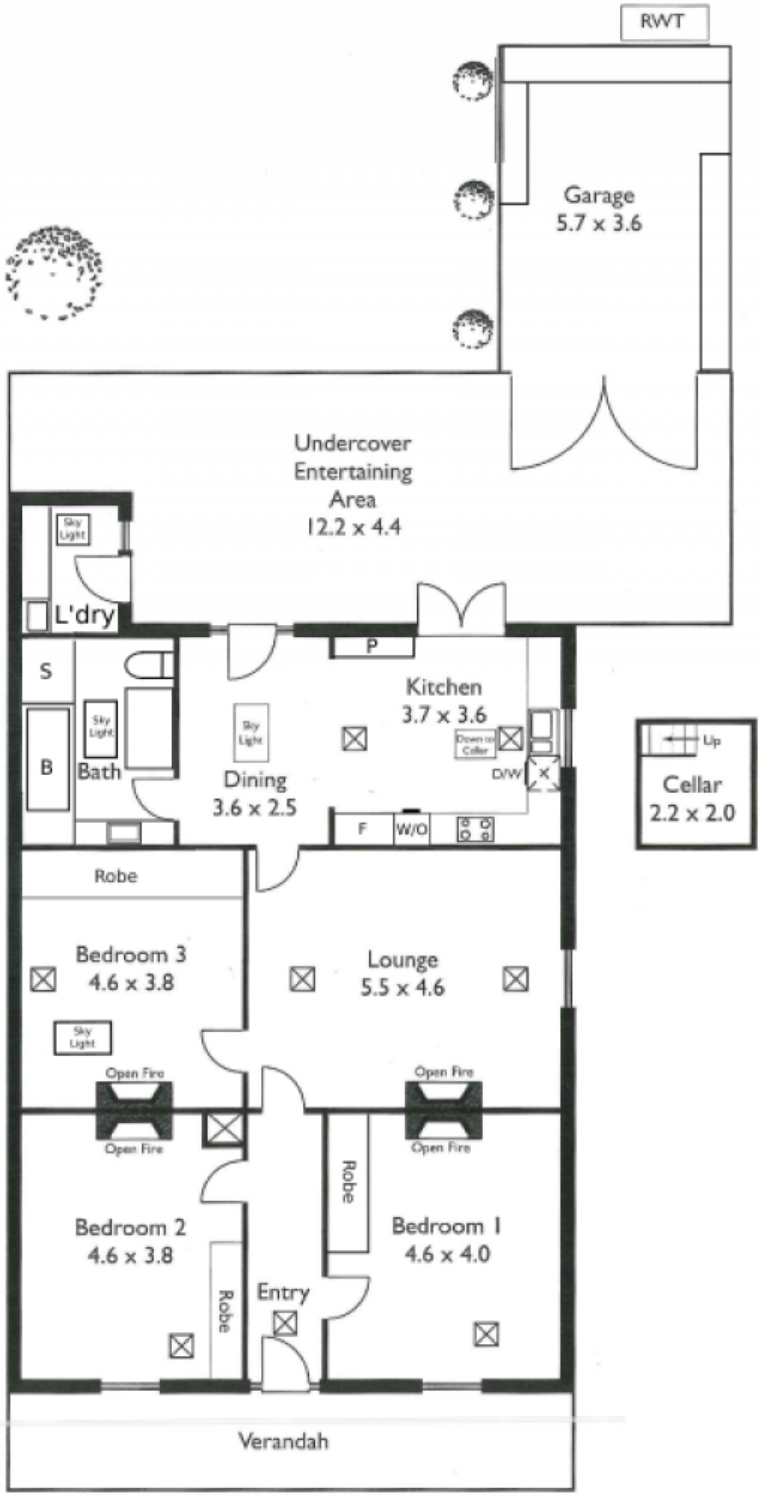
RWT
Garage
5.7 x 3.6
Undercover
Entertaining
Area
12.2 x 4.4
Sky Light
L'dry
S
B
Bath
Sky Light
Sky Light
Dining
3.6 x 2.5
P
Kitchen
3.7 x 3.6
Down to Cellar
D/W
F
W/O
Up
Cellar
2.2 x 2.0
Robe
Bedroom 3
4.6 x 3.8
Sky Light
Lounge
5.5 x 4.6
Open Fire
Open Fire
Open Fire
Open Fire
Robe
Bedroom 2
4.6 x 3.8
Robe
Entry
Bedroom 1
4.6 x 4.0
Verandah