





Residence 1



Price \$880,000

**6A, 6B& 6C Arundel Street (corner Of Wallace Street)  
Vale Park SA**

**4**  **2**  **2** 

NOW UNDER CONSTRUCTION COMPLETION AUGUST 2021

**Price** : \$880,000 - \$950,000

**View** : <https://www.bruse.com.au/6141279>

Framing is going up now.

THESE 3 HOMES ARE TORRENS TITLE HOMES WITH ONE FREE STANDING HOME.. THESE ARE A REMARKABLE OPPORTUNITY AND ARE VERY WELL PRICED FOR THE STYLE OF THE PROPERTY AND THE AMAZING LOCATION.

So close to all that Vale Park offers. Walkerville Shopping Centre, restaurants, coffee shops and really so close to the City Centre makes this an amazing opportunity for anyone to purchase now.



**Bevan Bruse**  
**08 8431 8181**



**Theon Bruse**  
**08 8431 8181**

# Residence 3

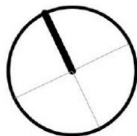
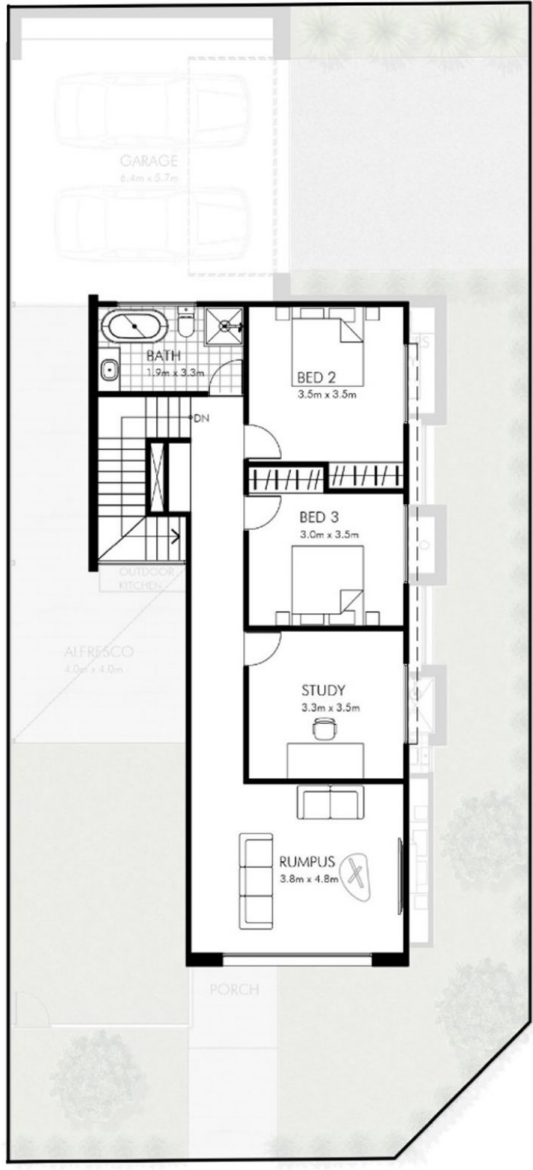

Price \$950,000

