



6 Wistaria Grove Athelstone SA

4 1 2

BUYERS LOVE ATHELSTONE

Athelstone is the suburb which boasts the beginning of Linear Park. Close by to Wistaria Grove. The walking and riding track which goes from the mountain to the sea. A great way to exercise or enjoy the river that winds through towards the city.

6 Wistaria Grove is nestled between Wadmore Nature Park and Black Hill Conservation Park. Daily walks amongst the beautiful natural surroundings are a must. A popular site for walking enthusiasts.

The tree bordering the property is visited by koalas.

The estate boasts no overhead power lines to add to the sense of tranquility. Close to Athelstone Shopping Centre and excellent schooling.

Price : \$ 560,000
Land Size : 590 sqm
View : <https://www.bruse.com.au/sale/sa/north-north-east-suburbs/athelstone/residential/house/5981508>



Theon Bruse
08 8431 8181



Bevan Bruse
08 8431 8181

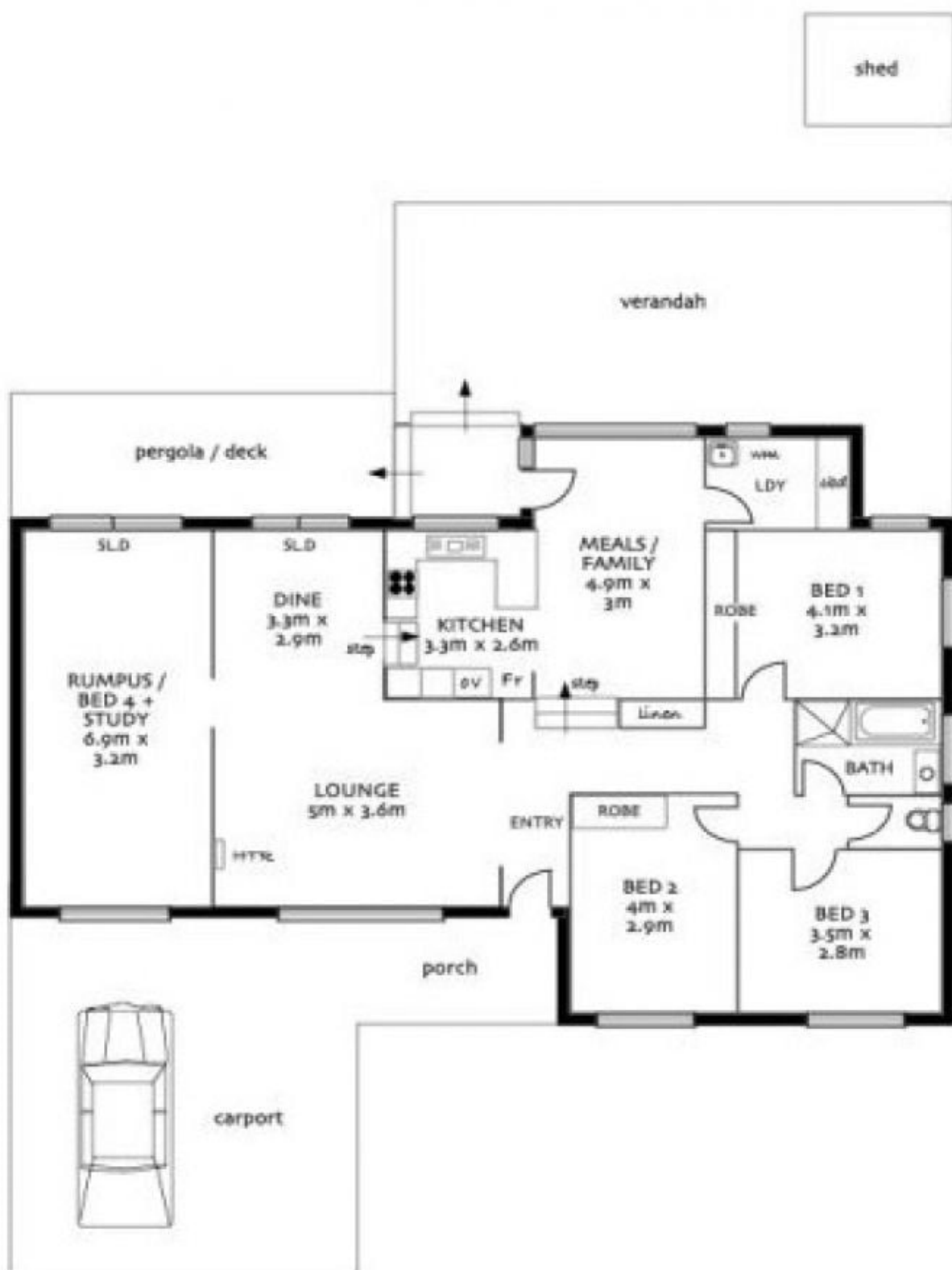

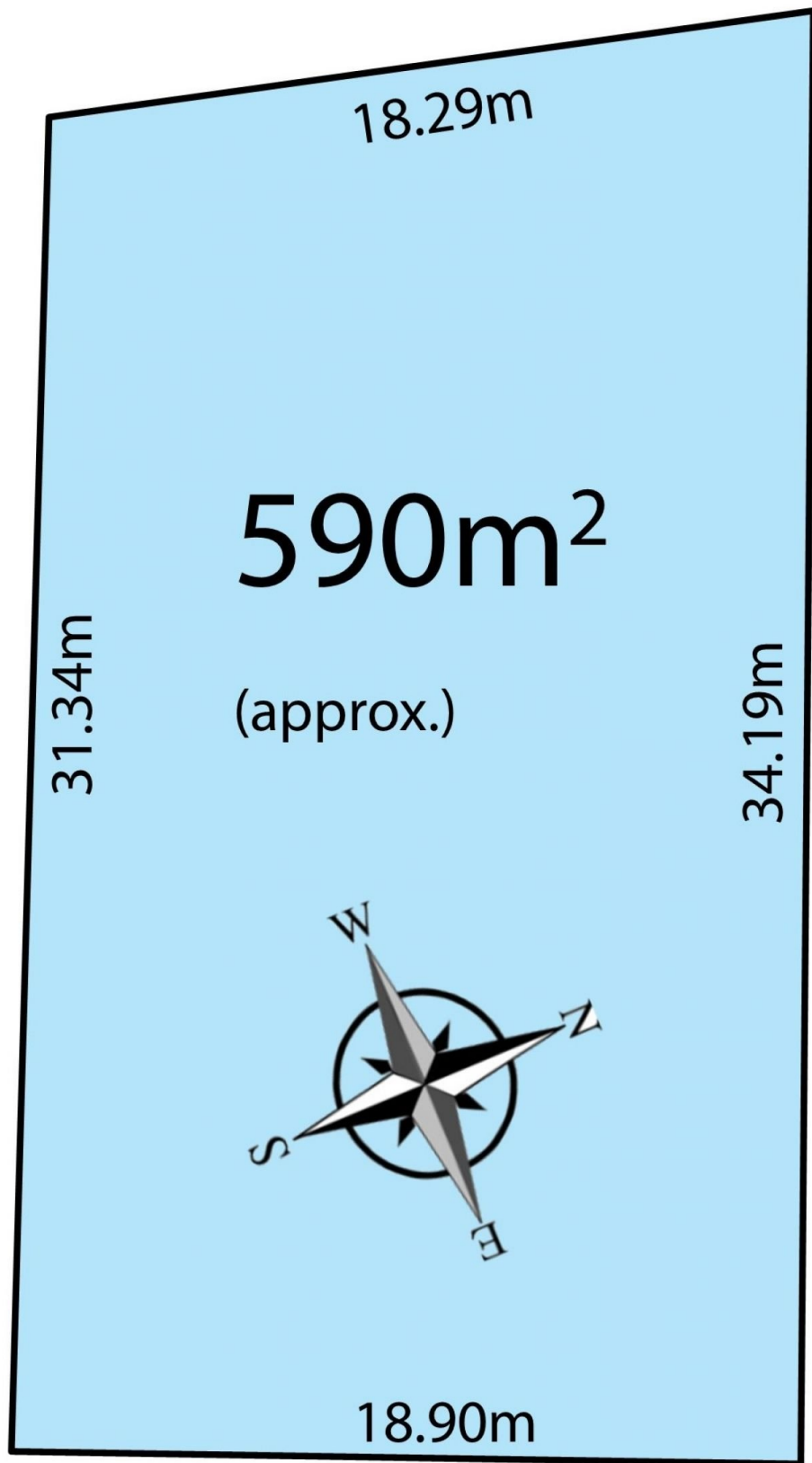

WISTARIA GROVE