



11 Kentucky Avenue Panorama SA

4 1 4

A GREAT HOME TO ENJOY A WONDERFUL LIFE IN, ADJACENT TO A PARK AT THE REAR OF THE HOME AND IN A QUIET CUL DE SAC STREET. THIS IS A BRILLIANT OPPORTUNITY FOR ANY BUYER SEEKING TO PURCHASE A HOME IN THIS MARVELLOUS LOCATION.

The home is positioned on a good size allotment of land 840M2 (APPROX.) AND COULD BE SUBDIVIDED SUBJECT TO COUNCIL CONSENT.

This home has a generous living area to the front of the residence and also has a separate dining area adjacent to the kitchen with direct access also to the stunning north facing sunroom of the home which opens out to an outdoor living area to the rear of the home.

Price : \$ 653,000
Land Size : 840 sqm
View : <https://www.bruse.com.au/sale/sa/south-south-east-suburbs/panorama/residential/house/5910381>



Bevan Bruse
08 8431 8181



Theon Bruse
08 8431 8181

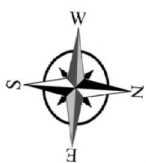
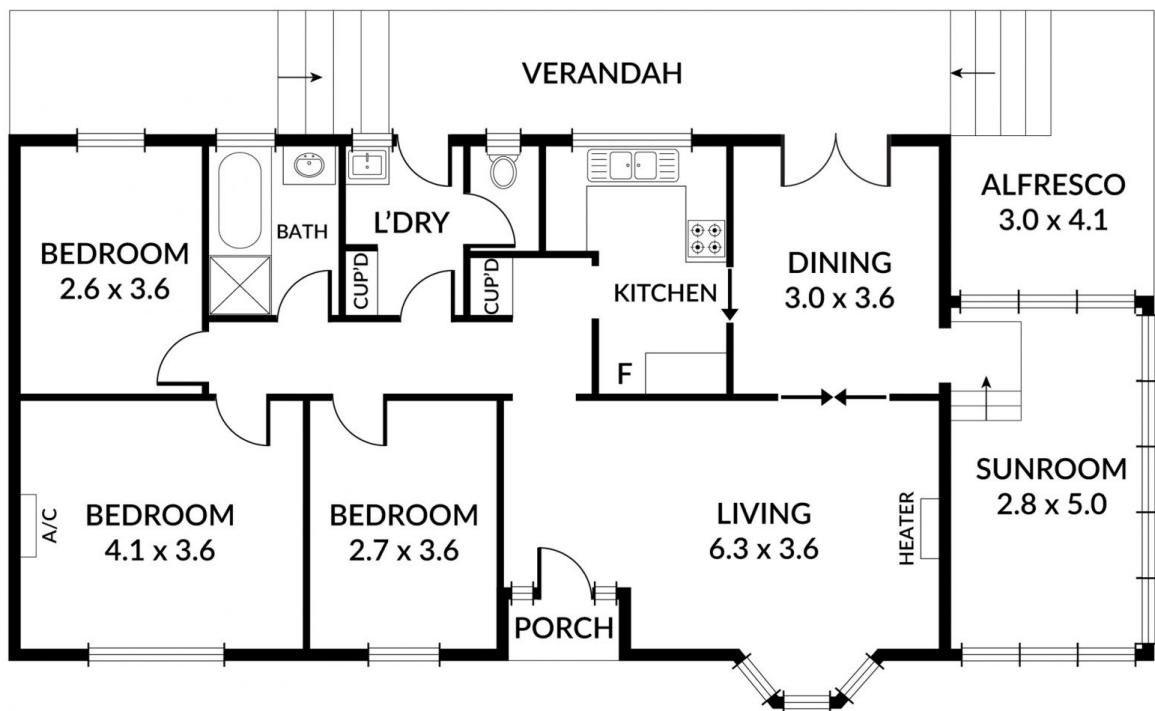
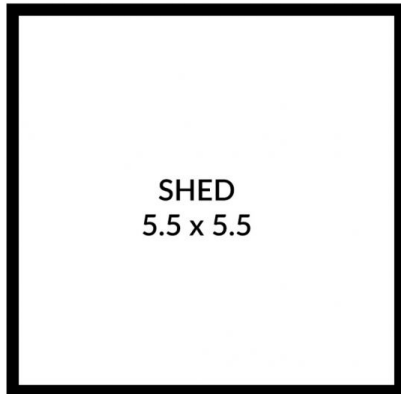

LIVING	113M ²
VERANDAH	25M ²
PORCH	1M ²
ALFRESCO	12M ²
SHED	30M ²
TOTAL	181M²

Scale in metres. Indicative only. Dimensions are approximate. All information contained herein is gathered from sources we believe to be reliable. However we cannot guarantee its accuracy and interested persons should rely on their own enquiries

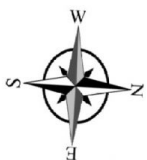
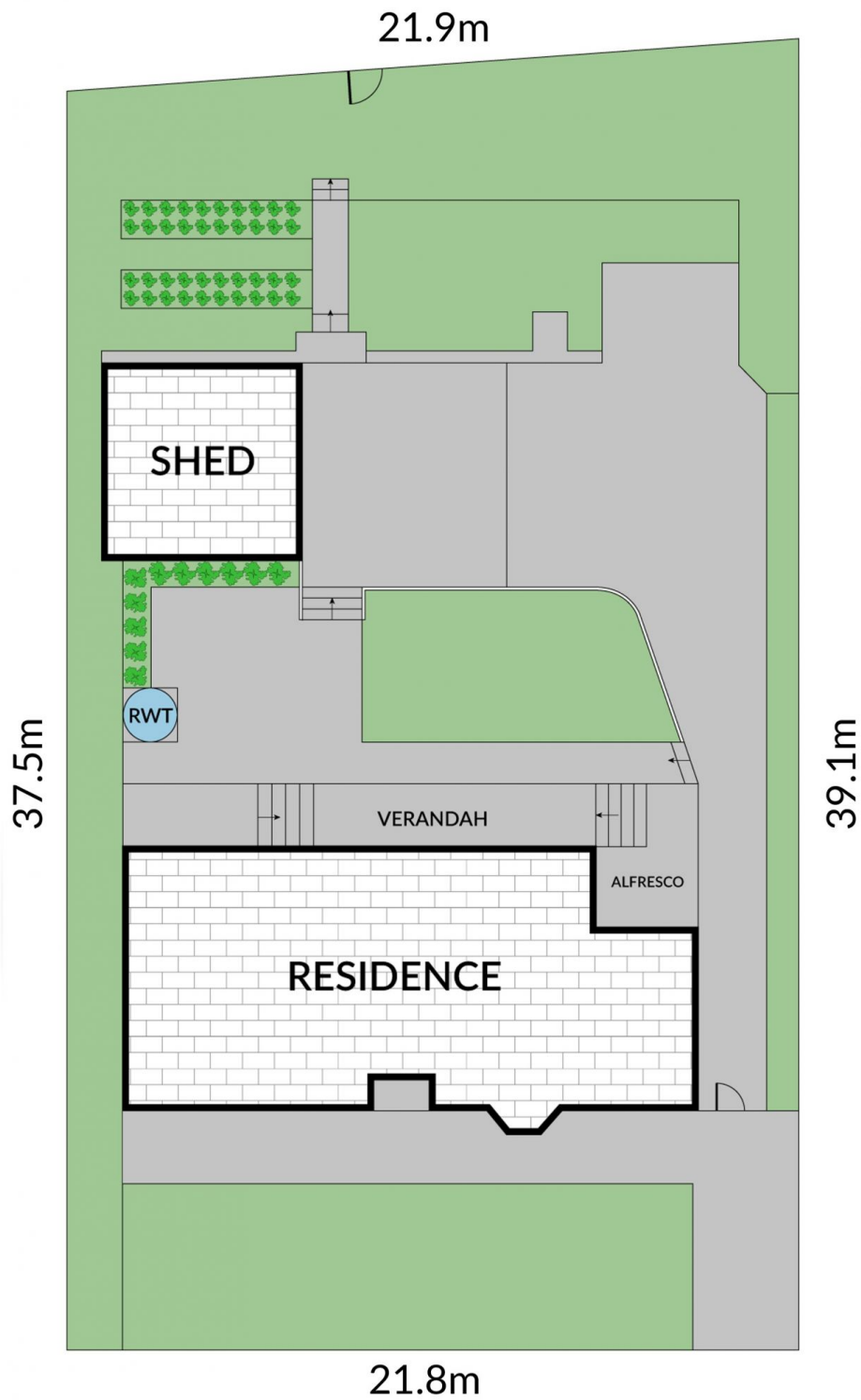

Scale in metres. Indicative only. Dimensions are approximate. All information contained herein is gathered from sources we believe to be reliable. However we cannot guarantee its accuracy and interested persons should rely on their own enquiries.