BRUSE
REAL ESTATE

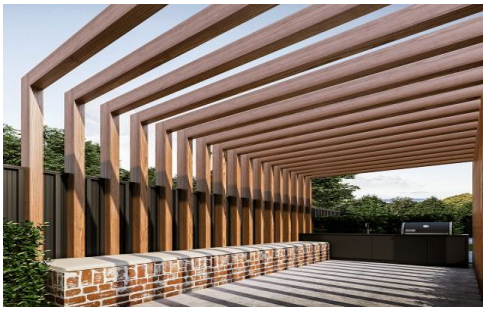

6 North Street Hectorville SA

3 **2** **2**

CALL OR EMAIL TO ARRANGE TO SEE OUR DISPLAY HOME IN MAGILL.

SELLING QUICKLY!

If you want to have a look at the developer's and builder's latest project in Magill to have confidence in their build quality and design talent then get in contact with us to arrange a time.

Check out the on trend urban designs - The architect together with developer WP Property Group have created a look that will stand out for decades to come. The mixture of warming reclaimed brick features & modern black & white clean & crisp lines truly make this development a winner.

[For full version visit the website]

Type : House
Price : $ 515,000
View : https://www.bruse.com.au/sale/sa/eastern-suburbs/hectorville/residential/house/5551965

Theon Bruse
08 8431 8181

Toby Shipway
8413 8181

DWELLING **TWELVE**

2 - 6 NORTH STREET | **HECTORVILLE**

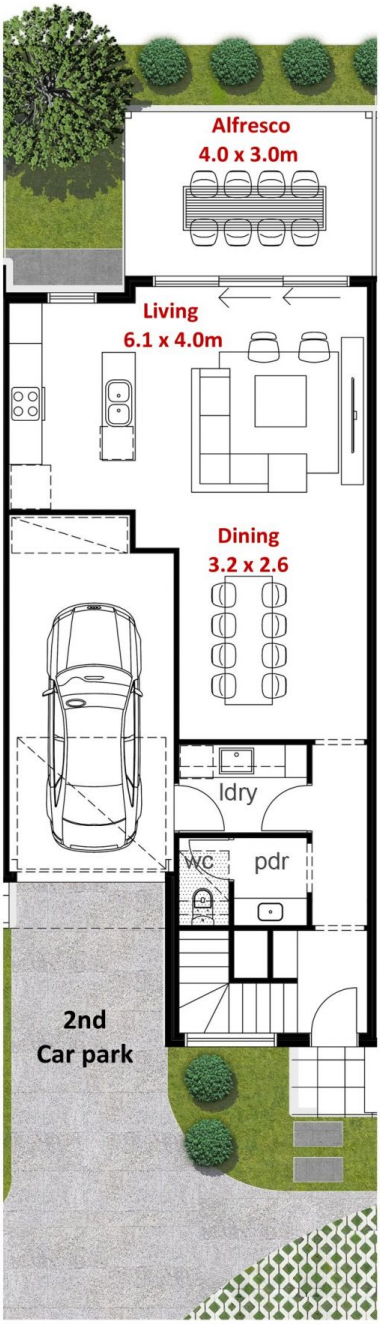

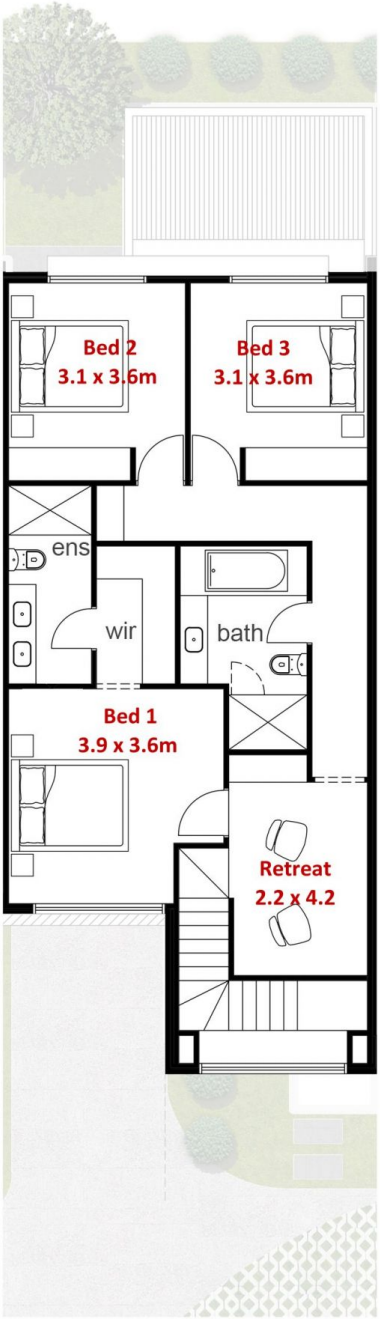

WP PROPERTY GROUP

AREAS

LOWER LIVING	61.8
UPPER LIVING	87.5
GARAGE	21.3
ALFRESCO & PORCH	14.8
TOTAL	**185.4**