



4/581 Portrush Road GLENUNGA SA

4 3 2

NORTH/SOUTH TENNIS COURT, STUNNING IN-GROUND SWIMMING POOL.

LAND 1365m2 APPROX.

POSITIONED AT THE REAR OF A GROUP OF 4 HOMES, WELL BACK FROM PORTRUSH ROAD.

THIS PROPERTY IS A VERY UNIQUE OFFERING.

This character style home offers on the lower level , and entrance hallway that leads to two stunning formal rooms, one being the formal living room, and the other the formal sitting room. This area has French doors opening to the wonderfully landscaped terraced gardens of the home, and a view to the front overlooking the superb north/south tennis court.

Building Size : 30 sqm
Land Size : 1365 sqm
View : <https://www.bruse.com.au/sale/sa/easter-n-suburbs/glenunga/residential/house/550823>

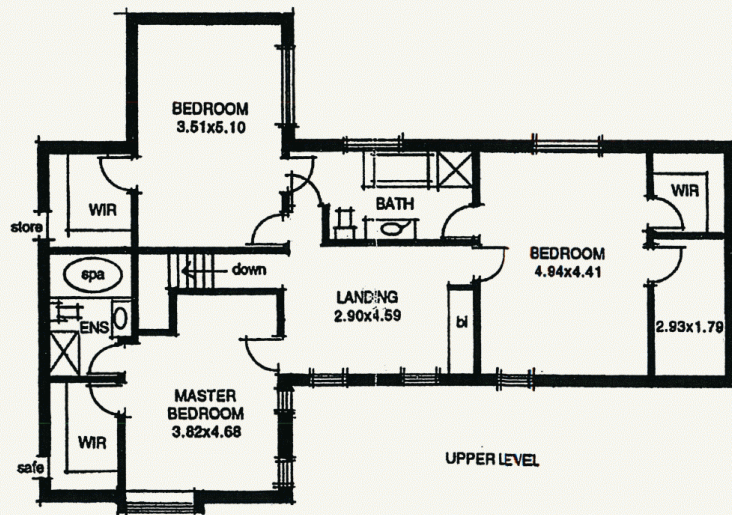
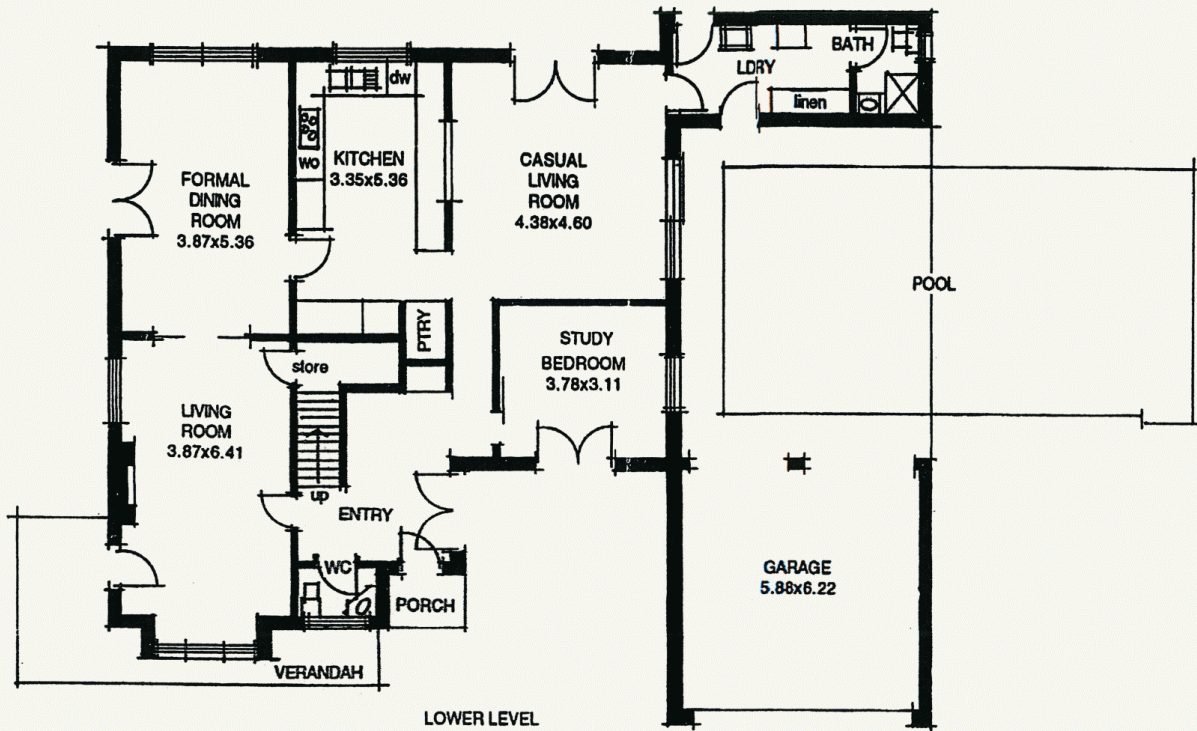

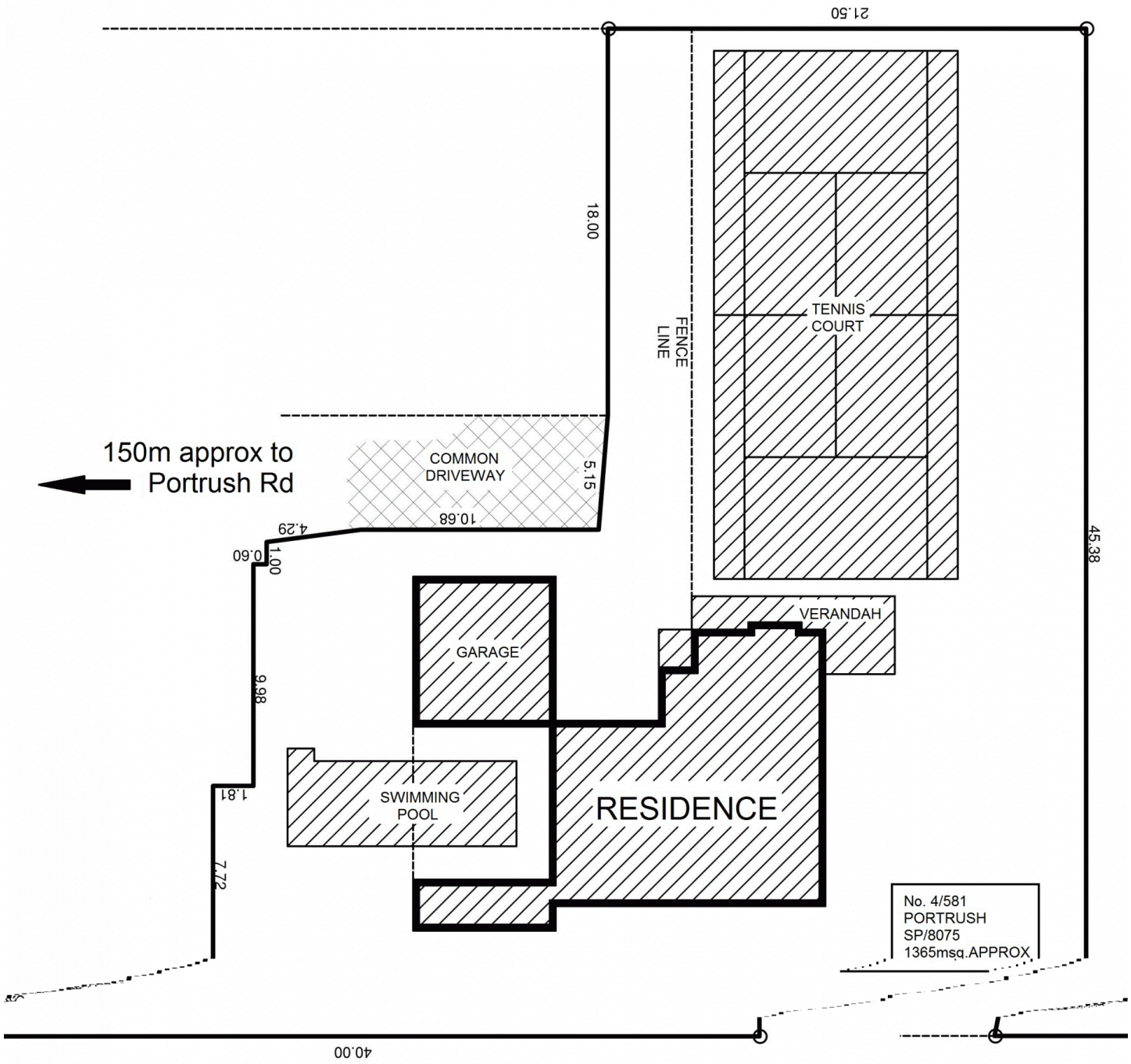

150m approx to
 ← Portrush Rd

21.50

18.00

5.15

4.29

10.68

1.00

0.60

9.98

1.81

7.72

40.00

45.38

VERANDAH

GARAGE

SWIMMING
POOL

RESIDENCE

TENNIS
COURT

FENCE
LINE

COMMON
DRIVEWAY

No. 4/581
 PORTRUSH
 SP/8075
 1365msq. APPROX