



26 Sheoak Drive ATHELSTONE SA

4 2 2

SOLD BY BEVAN & THEON BRUSE. TO GET THE MAXIMUM PRICE WITH THE MINIMUM OF FUSS CALL BEVAN BRUSE TODAY on 0419 809 852 OR THEON BRUSE on 0419 816 470.

View : <https://www.bruse.com.au/sale/sa/north-north-east-suburbs/athelstone/residential/house/5550744>

This property will suit the family buyer seeking to acquire a property in a dress circle location, surrounded by other quality homes. This residence has the opportunity for buyers to come in and change things at their leisure, yet move in and enjoy a wonderful life as it is.

It is a home that has generous room sizes and three living areas to the home; formal sitting room or formal dining room depending on what buyers want. There are two excellent open plan living rooms that open out to the excellent outdoor living area. There is also a great kitchen

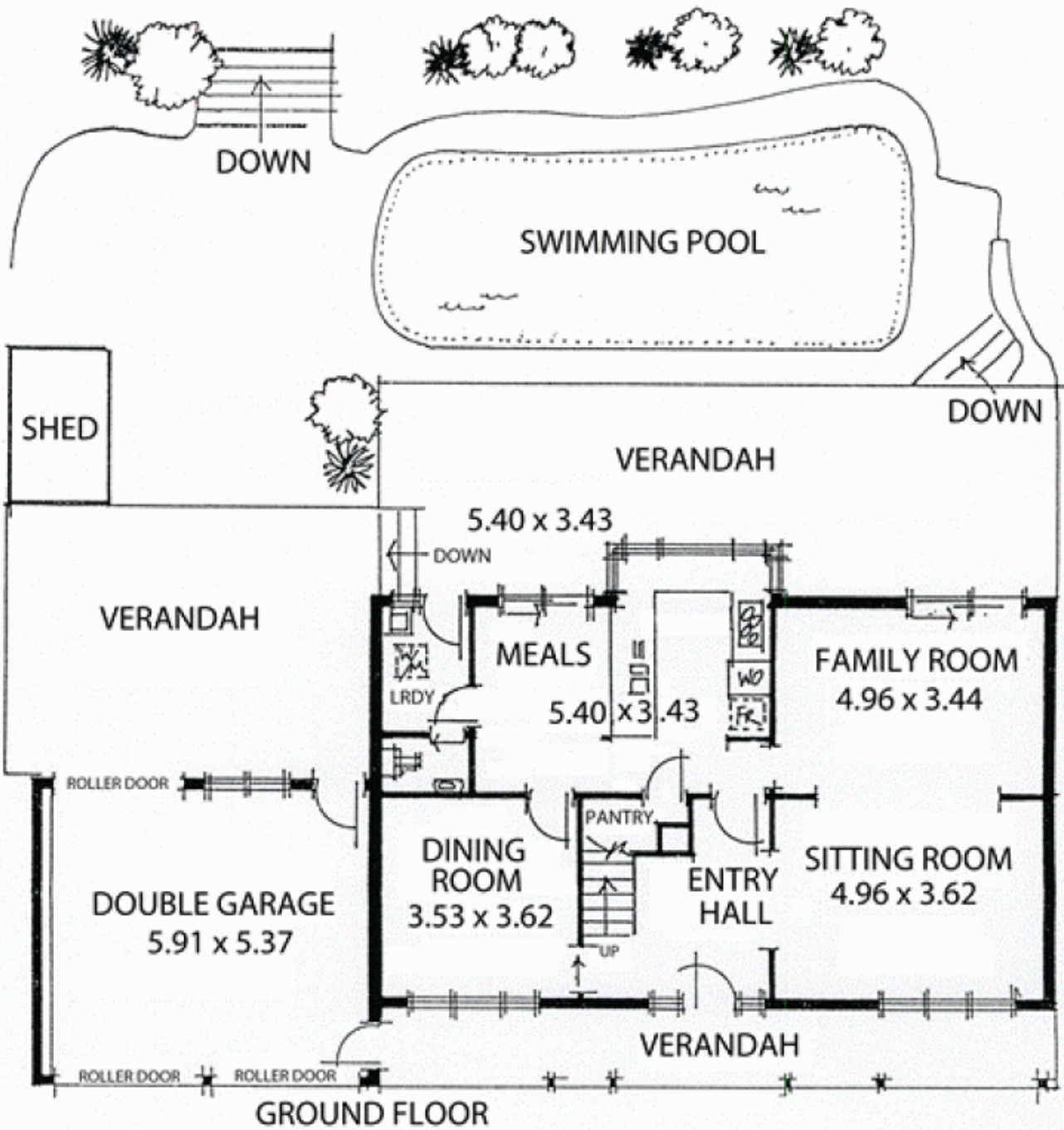

GROUND FLOOR

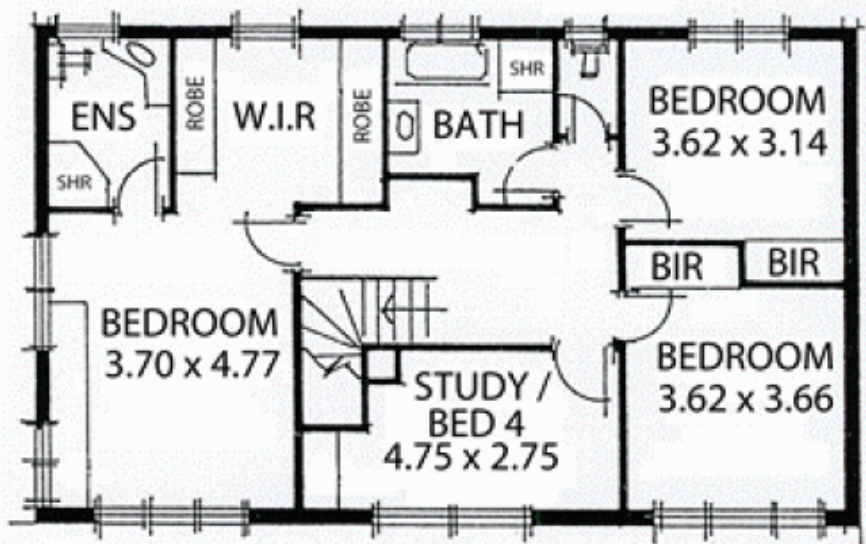

FIRST FLOOR