25 Highland Avenue ROSTREVOR SA

5 2 2

Stylish in decor generous in room size and a design that will suit family buyers seeking to acquire a home that has an area for everyone.

The master bedroom has a parents retreat or study and there is also a children's wing with a 10m x 4.5m billiard room and family retreat area.

There is a generous informal living, dining and kitchen that really are the "hub of the home" and a very formal sitting and dining room with a wonderful outlook over the attractive front gardens of the residence.

The home features a fully tiled in-ground swimming pool, solar heated and nothing but the best in equipment.

For full version visit the website

Type : House
Land Size : 732 sqm
View : https://www.bruse.com.au/sale/sa/eastern-suburbs/rostrevor/residential/house/5550446

Bevan Bruse
08 8431 8181

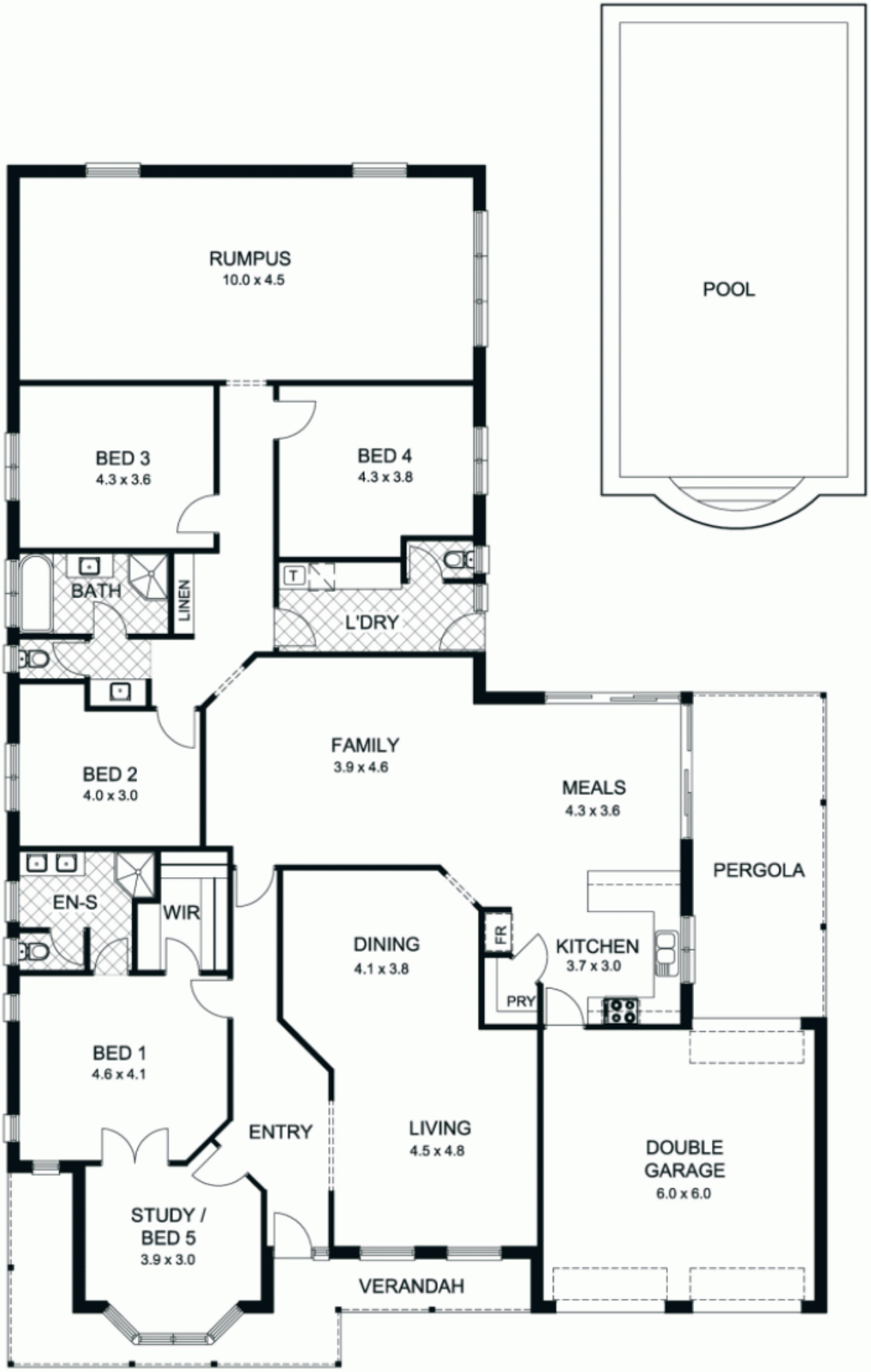
RUMPUS
10.0 x 4.5
POOL
BED 3
4.3 x 3.6
BED 4
4.3 x 3.8
BATH
LINEN
T
L'DRY
BED 2
4.0 x 3.0
FAMILY
3.9 x 4.6
MEALS
4.3 x 3.6
PERGOLA
EN-S
WIR
DINING
4.1 x 3.8
FR
KITCHEN
3.7 x 3.0
PRY
BED 1
4.6 x 4.1
ENTRY
LIVING
4.5 x 4.8
DOUBLE
GARAGE
6.0 x 6.0
STUDY /
BED 5
3.9 x 3.0
VERANDAH

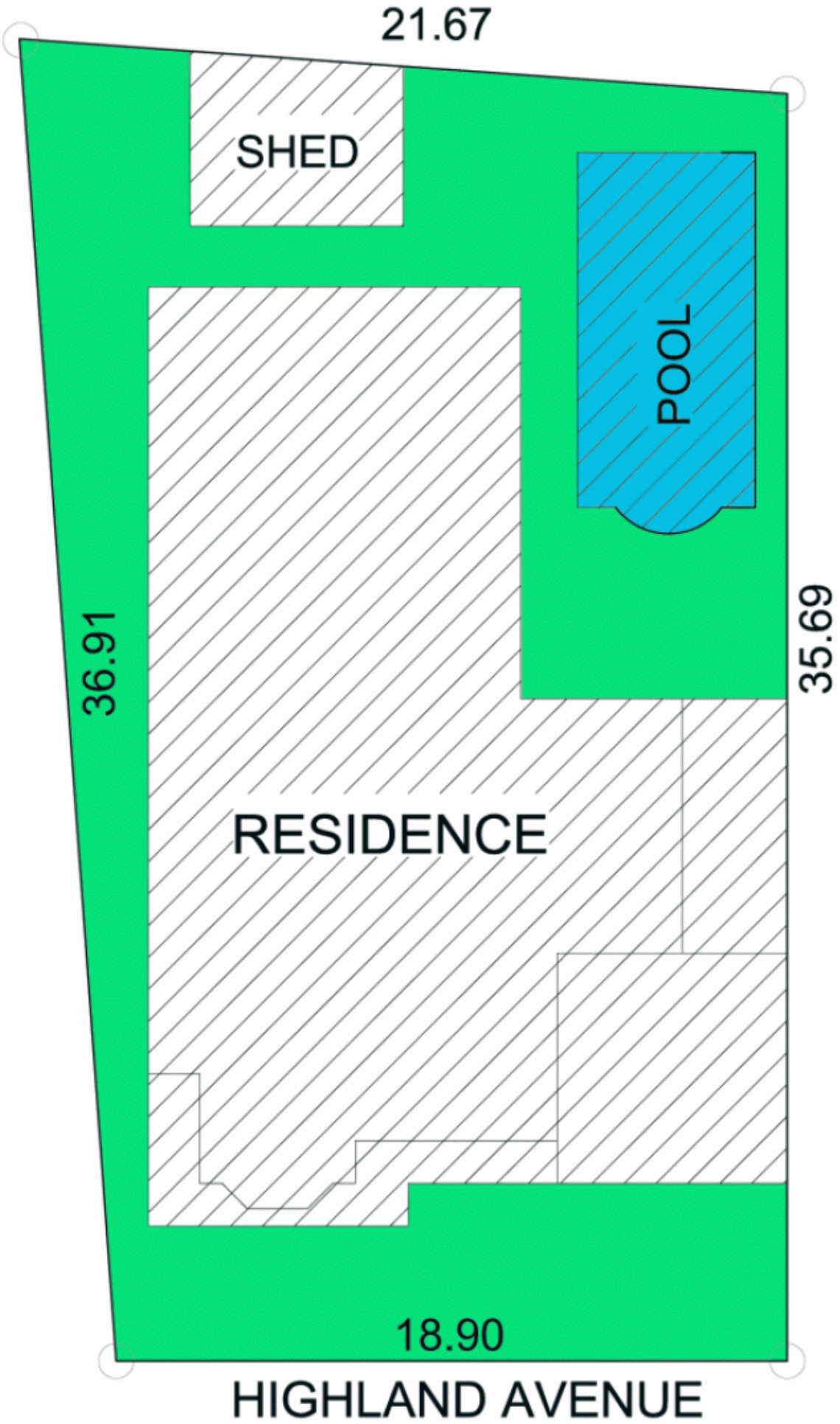
21.67
SHED
POOL
36.91
35.69
RESIDENCE
18.90
HIGHLAND AVENUE