



8A Fayden Drive PARADISE SA

3 2 2

The easy care allotment of land gives this property the opportunity to be a great lifestyle for the buyers. It is a home for entertainment both internally and externally. 20 Metres to Linear Park. Land size 444m²

View : <https://www.bruse.com.au/sale/sa/north-north-east-suburbs/paradise/residential/house/5550327>

It is a property that we strongly believe that many buyers will be keen to acquire.

The property is set up as three bedrooms plus a study. The main bedroom suite being separated from the other rooms of the home and has a wonderful view to the front of the home and over the lovely garden area. The front living room on the upper living area is generous in size. It is a room that has instant appeal. Further to that there is a centrally located kitchen with an enormous amount of bench space and this hub of the home area looks out over



Bevan Bruse
08 8431 8181

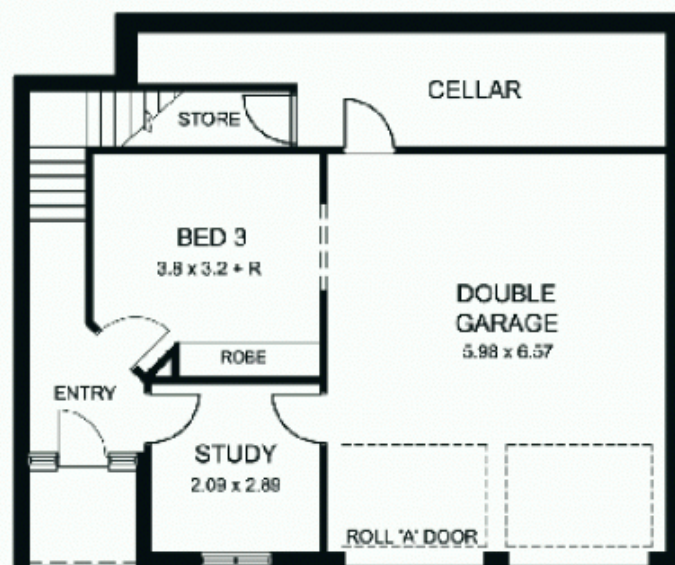
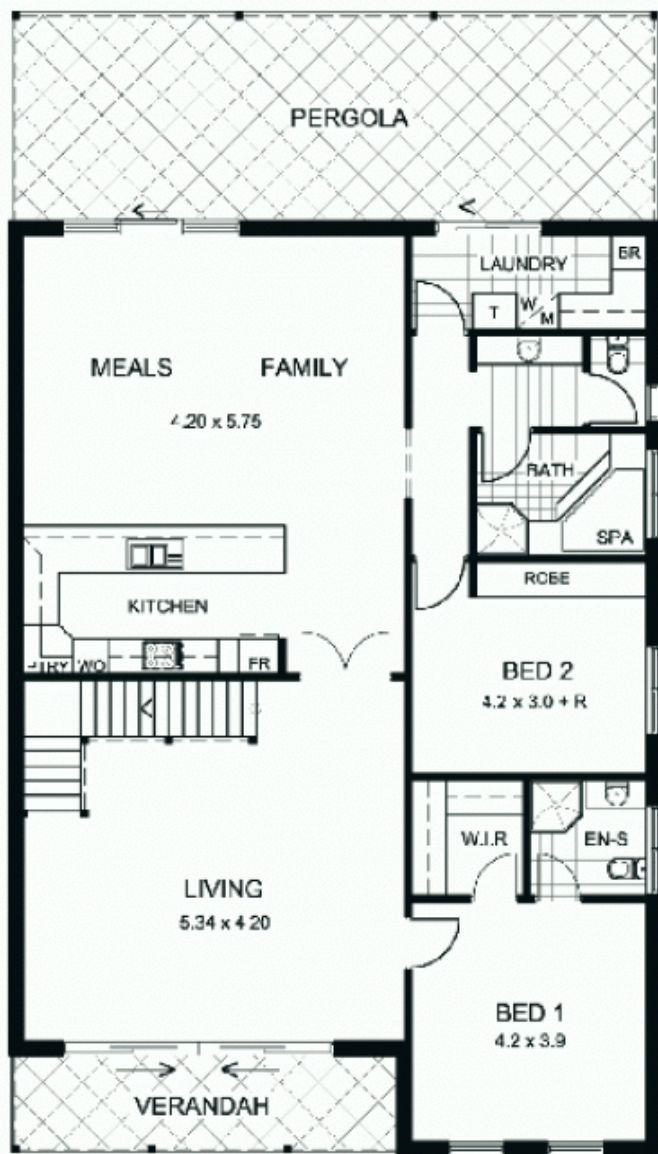

FIRST FLOOR PLAN