3/719 Lower North East Road Paradise SA

3 **2** **2**

ALL THREE HOMES SOLD!

READY TO MOVE INTO NOW!
YOU WILL BE VERY IMPRESSED WITH THE DESIGNS AND THE SPACIOUS LIVING ROOMS.

Close to the local shopping centre. Direct bus line to the city or a shot walk to the O'Bahn transport link. Enjoy a lovely walk to the Linear Park walking trails one street away. It really is a lovely location to live at!

DOUBLE LOCK UP GARAGES.

2 SEPARATE LIVING AREAS. ONE ON THE LOWER LEVEL AND ONE ON THE UPPER LEVEL.

For full version visit the website

Type : House
Price : $ 500,000
View : https://www.bruse.com.au/sale/sa/north-north-east-suburbs/paradise/residential/house/5549563

Theon Bruse
08 8431 8181

Toby Shipway
8413 8181

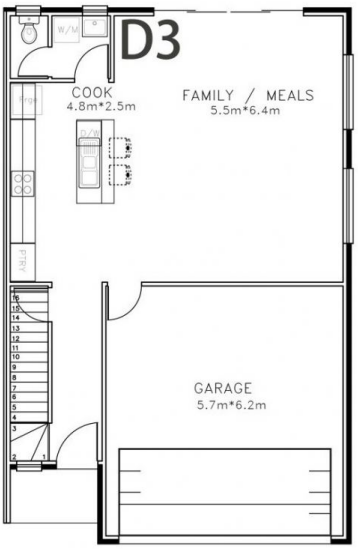

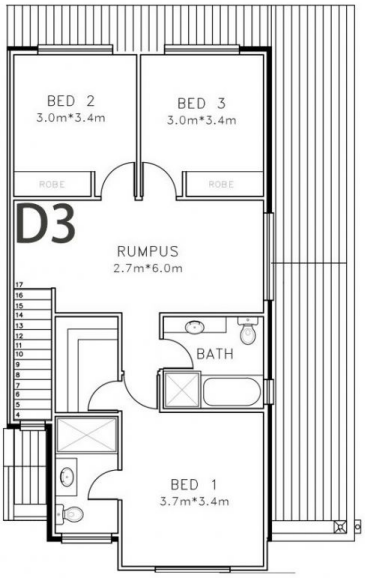

GROUND FLOOR PLAN

Dwelling 3

UPPER FLOOR PLAN

Dwelling 3

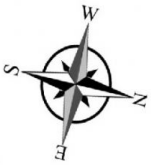

AREAS(sqm)

GROUND MAIN LIVING	UPPER MAIN LIVING	GARAGE	PORTICO	ALFRESCO	TOTAL
66.34	74.32	36.92	2.90	14 (APPROX)	194.48

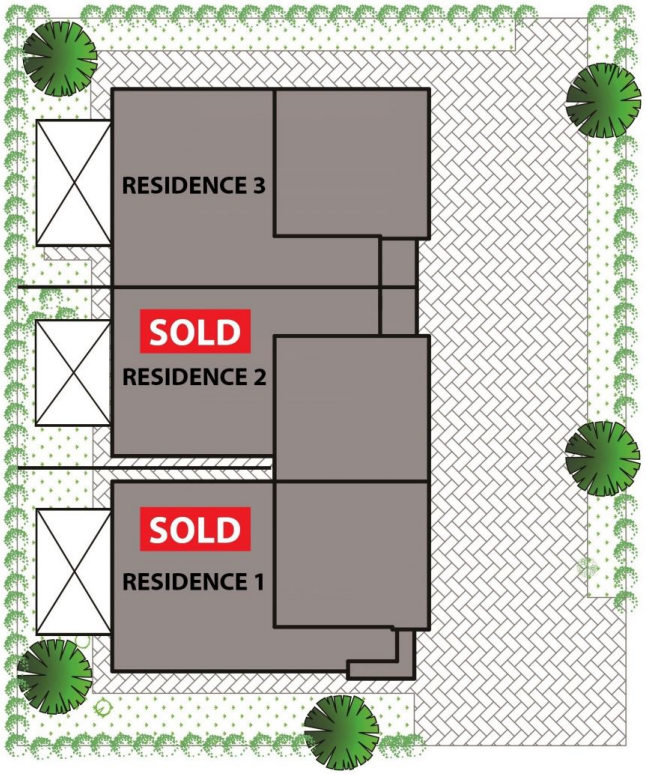

LOWER NORTHEAST RD